

Satin Doll

C Instruments

Duke Ellington

Handwritten annotations: (A) 1, (A) 2, (B), (A) 3, C, D, Em7, A7, Dm, F, Gb, F, C, Dm

The score consists of 12 staves of music in 4/4 time. Each staff contains a series of slanted lines representing a rhythmic pattern. Chord names are printed below the staves, and handwritten chord diagrams are drawn above them. The annotations include circled letters (A), (B), and (A) with subscripts, and various chord symbols like C, D, Em7, A7, Dm, F, Gb, and F.

Staff 1: Chords: Dm7, G7, Dm7, G7, Em7, A7, Em7, A7

Staff 2: Chords: Am7, D7, Abm7, Db7, Cmaj7, Em7(b5), A7(b9)

Staff 3: Chords: Dm7, G7, Dm7, G7, Em7, A7, Em7, A7

Staff 4: Chords: Am7, D7, Abm7, Db7, Cmaj7

Staff 5: Chords: Gm7, C7, Gm7, C7, Fmaj7

Staff 6: Chords: Am7, D7, Am7, D7, Dm7, G7, Em7(b5), A7(b9)

Staff 7: Chords: Dm7, G7, Dm7, G7, Em7, A7, Em7, A7

Staff 8: Chords: Am7, D7, Abm7, Db7, Cmaj7

①

Dm7 | | | | G7 | | | |

stijgend → stijgend

②

stijgend → dalend

③

dalend → stijgend

stijgend → dalend
dalend → stijgend

oplossen
naar
dichtbij zijnde
afhoord toon
van
volgend afhoord

Pattern 1 3 5 7

3/3

Dm7

S2

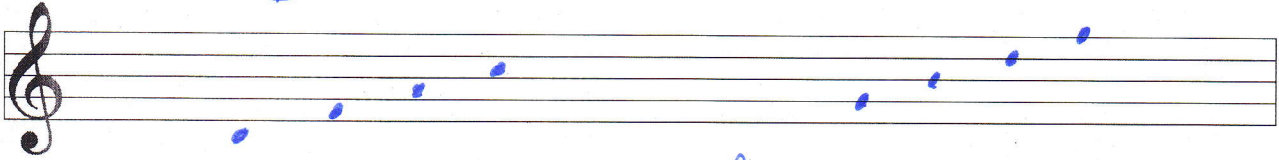

Em7

A7

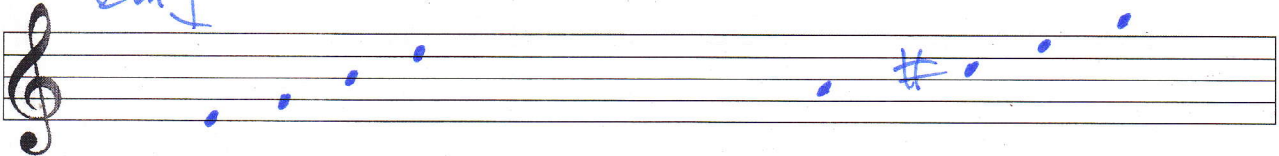

A7

D7

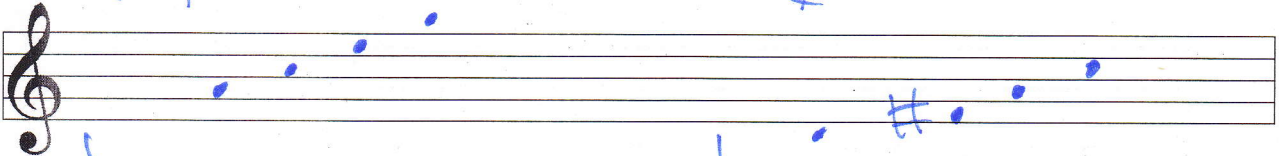

A7

D7

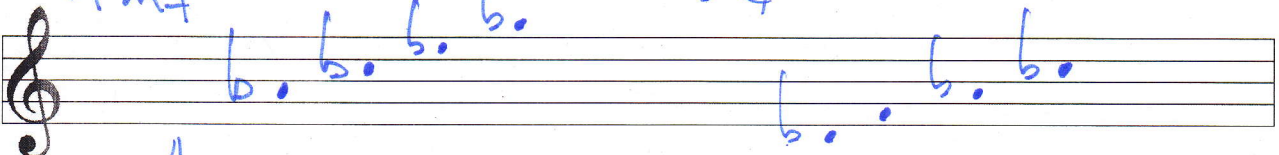

CΔ

Gm7

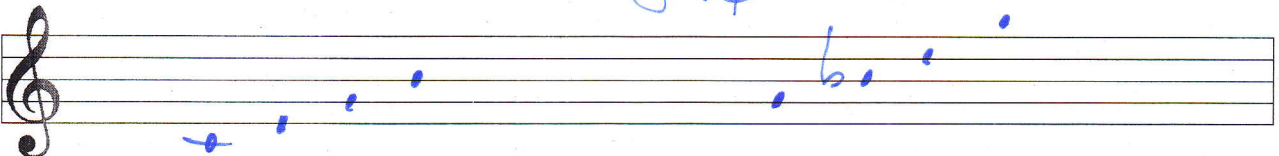

C7

FΔ



Em7 b5 (Eφ)

A7

A7 b9

