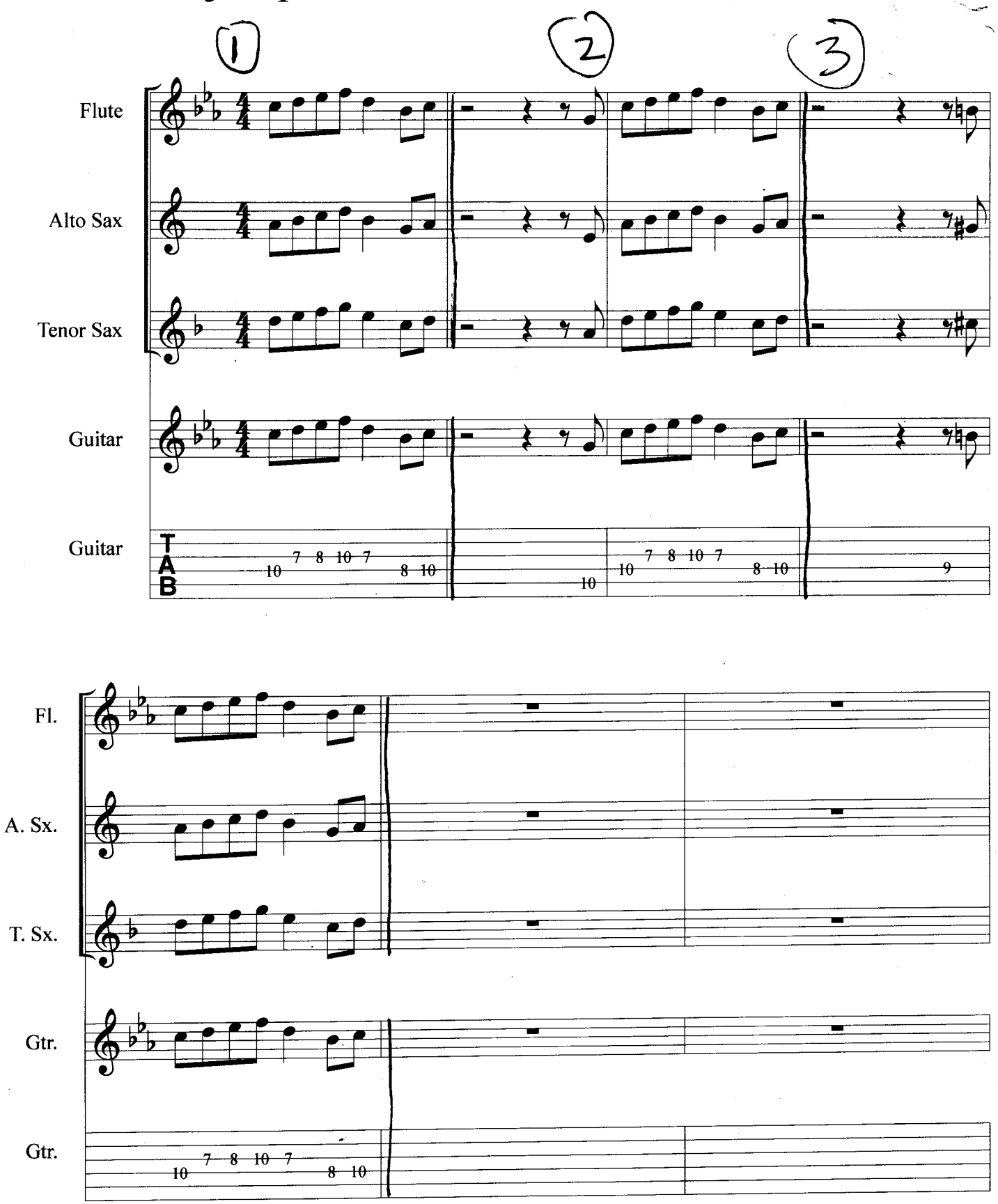The Lick- jazzpattern met de noten 1 - 2 - b3 - 4 - 2 - b7 -1